

Welcome Back!

Class of 2021



Think Opportunities

As you await your GCE N-Level results, there are some possibilities:

- You are happy that your results meet your expectations,
- You are overjoyed that your results exceed your expectations, or
- You are worried/upset because your results fall short of your expectations.

Many pathways and opportunities!



Remember that **everyone's learning journey is different** but **we can each have a fulfilling outcome!**

Having difficult emotions during a stressful and uncertain period is normal.

Keep a lookout for some of these signs in your peers or yourself.

D
I
S
T
R
E
S
S

Deliberately avoiding others

Increased irritability, restlessness, agitation, stress and anxiety

Sending or posting moody messages on social media

Talking about death or dying

Reacting differently or gradually losing interest in things they used to like

Eating more than usual or having a much reduced appetite

Sleep pattern changes with difficulty falling asleep or oversleeping

Slowing down of energy levels

If you notice any of these signs in yourself or your friends,
have a chat with your school counsellor or teacher

Or contact SOS 24-hour hotline at **1800-221-4444**



Supporting Your Friend

We may each experience different emotions upon receiving the results. You can share your friends' joy by congratulating them or give words of encouragement to friends who may be disappointed with their results.



Keep a lookout for your friends in distress. You can support them in the following ways:

Calm them down

“Are you ok? Calm down, take a few deep breaths.”

Hear them out

“I am here to listen to you.” or “I am here for you.”

Empathise with them

“It sounds like you are disappointed.” or “It seems like this is a difficult time for you.”

Encourage seeking help

“Thanks for sharing. Why don’t we speak with a trusted adult who can help?”

Refer your friend to a trusted adult

“Let’s talk to our teacher or our School Counsellor so they can better support you. Do share your feelings with your parents/guardians too. Would you like me to accompany you?”

How can I support my friend?

C **Calm them down** 7m
Are you ok? Calm down, take some deep breaths.

H **Hear them out** 51m
What happened?

E **Empathise with them** 1h
I would feel sad too if I were you.

E **Encourage seeking help** 1h
Is there someone you can talk to about this issue?

R **Refer to a trusted adult** 2h
Teacher, I am worried about my friend.

Reaching out for help is a sign of strength, not weakness.

If you have any concerns or are not coping, do reach out to someone you trust and speak with them. It could be a parent/guardian, teacher, School Counsellor or a friend that you can talk to.

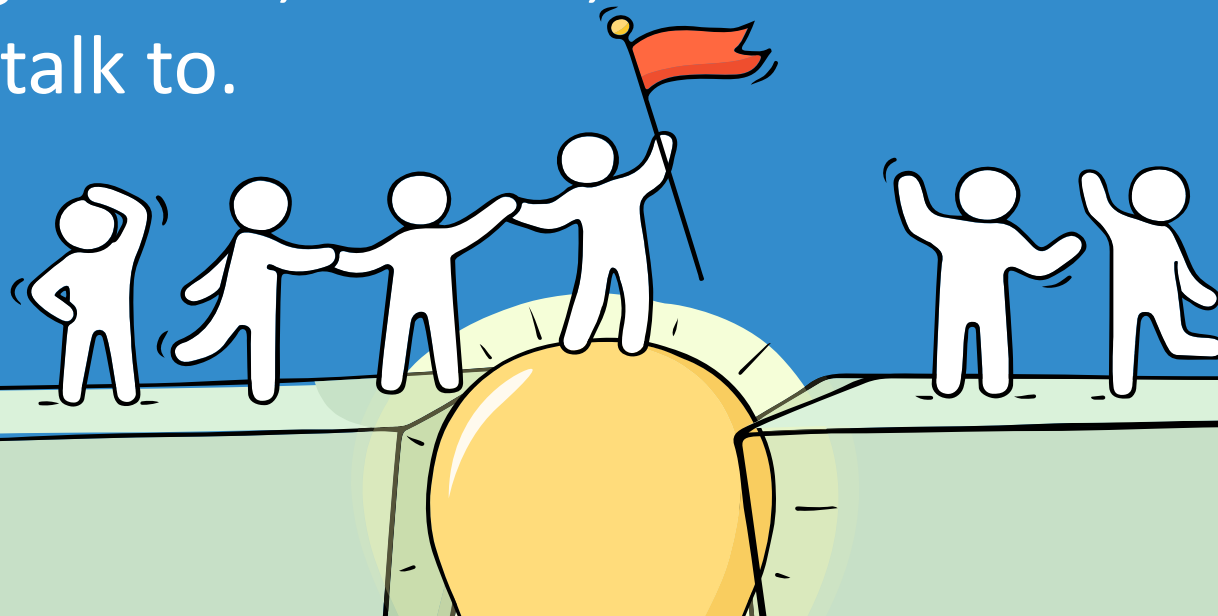

Help is readily available for you.

There are other hotlines and chats available if you are more comfortable seeking help using these platforms.



SOS

SOS provides round the clock emotional support for those in distress, thinking of suicide or affected by suicide. This service is manned by trained volunteers.

Call: **1-767 or 1800-221-444**
(24-hour helpline)

There are also alternative avenues for emotional support through email and text messaging.

Email: **pat@sos.org.sg**
(Response within 48 hours)

SOS Care Text: **www.sos.org.sg**
(6pm – 6am on Mon to Thu and 6pm to 11:59pm on Fri)

Community Health Assessment Team (CHAT)

If you experience prolonged difficulties, CHAT provides personalised and confidential mental health checks and face-to-face consultation for youth aged 16 to 30. To speak with a youth support worker, you can:

Visit: **CHAT Hub at *SCAPE, #05-05** or
Call: **6493 6500/ 6501** or
Email: **CHAT@mentalhealth.sg**

Help is readily available for you.

There are other hotlines and chats available if you are more comfortable seeking help using these platforms.

eC2

eC2 is an e-Counselling Centre where you can talk to a trained counsellor about the issues you are facing, right where you are.

Youths may chat with a counsellor online at: www.ec2.sg

Monday – Friday
(Excluding Public Holidays): 10am – 12pm & 2pm – 5pm

TOUCHline

TOUCHline is a helpline to provide youths with emotional support and practical advice.

Call: **1800 3772252**

Monday – Friday
(Excluding Public Holidays): 9am – 6pm

mindline.sg

mindline.sg is an online platform that provides tools, tips and resources to help you manage your health and well-being. Explore and find out how you can improve your mental well-being and support your friends too.

Find out more: www.mindline.sg



Admission Exercises

Things to note

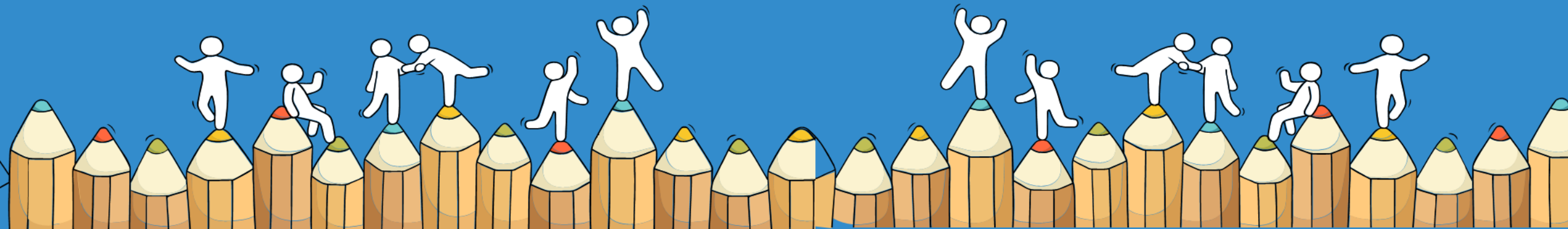

2022 ITE Admission Booklet

2022

INTAKE EXERCISE

For January 2022 Intake

Admission Booklet

For Full-Time and
Traineeship Courses



Institute of Technical Education
Internet Address: www.ite.edu.sg

Admissions Exercises for N-Level Students

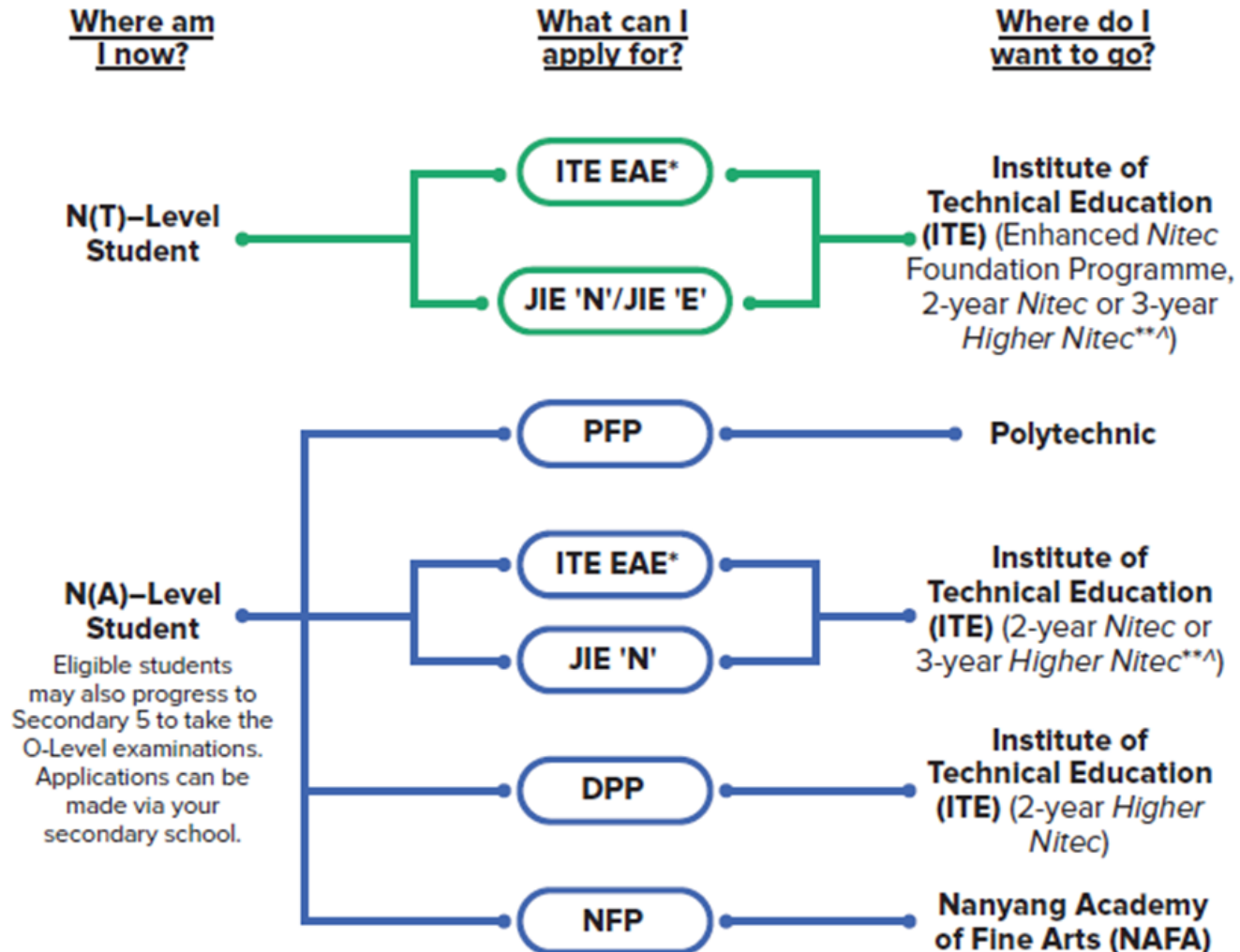

<https://www.moe.gov.sg/post-secondary/admissions>



Admissions Exercises Application Timeline



When can I apply?

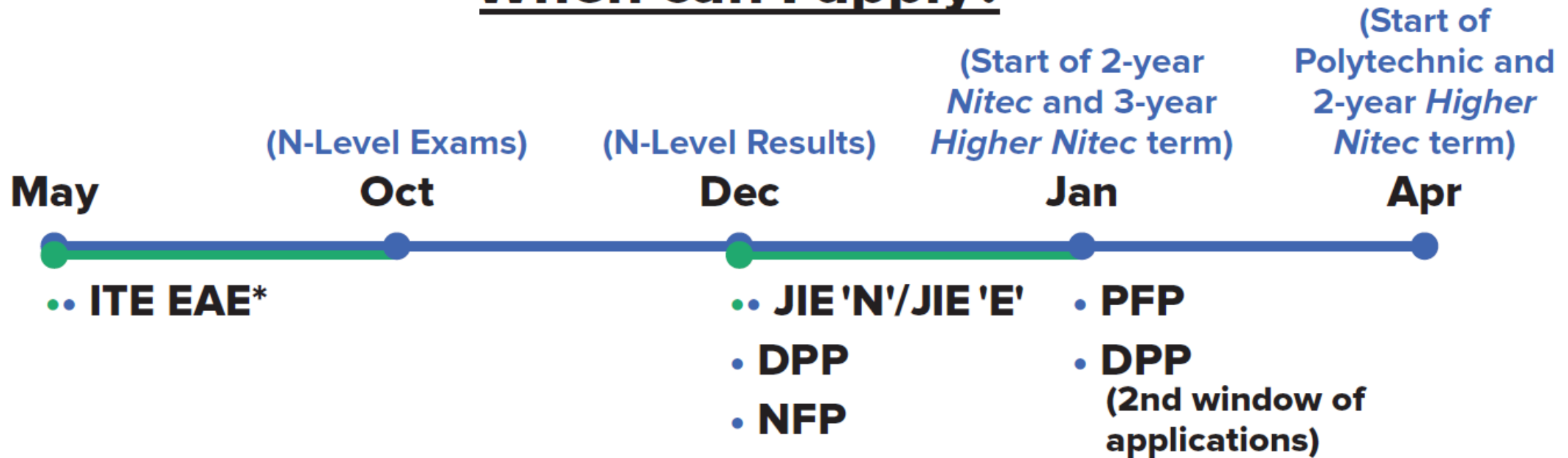

*Students can apply through these admissions exercises before their examinations.

**Certain *Nitec* and *Higher Nitec* courses are available in traineeship mode. For more information on applying to these courses, you can visit <https://www.ite.edu.sg/admissions/traineeship>

^There are eight 3-year Higher Nitec courses available for AY2022

Details of Admission Exercises (1)



ITE EAE – ITE Early Admissions Exercise

ITE EAE is an aptitude-based admissions exercise that allows students to apply and receive conditional offers for admission to ITE based on their aptitude and interest, prior to receiving their final GCE N-Level examination results. It allows students to demonstrate their aptitudes and interests apart from academic grades, thus allowing a wider range of talents to be recognised.



go.gov.sg/iteeae



JIE 'N'/JIE 'E' – Joint Intake Exercise

The JIE 'N' is for 2-year *Nitec* or 3-year *Higher Nitec* courses offered by ITE.

The JIE 'E' is for GCE N(T) students to apply for the 3-year *Nitec* course with Enhanced *Nitec* Foundation Programme.



go.gov.sg/applyjie

Details of Admission Exercises (2)



DPP – Direct-Entry-Scheme to Polytechnic Programme

DPP allows Secondary 4N(A) students to be admitted directly into a two-year *Higher Nitec* programme at ITE without having to sit for the O-Level examinations or undergo a *Nitec* programme. DPP students who successfully complete their *Higher Nitec* courses at ITE and attain the required qualifying Grade Point Average (GPA) scores are guaranteed a place in a polytechnic diploma course mapped to their *Higher Nitec* course.



go.gov.sg/applydpp



NFP – NAFA Foundation Programme

NFP is a one-year practice-based programme that prepares N(A)-Level holders to pursue a diploma in the creative arts. NFP students who successfully complete the programme will be offered a place in their chosen diploma course



go.gov.sg/applynafafp



PFP – Polytechnic Foundation Programme

PFP is a one-year programme that offers a practice-oriented curriculum taught by polytechnic lecturers to better prepare polytechnic-bound N(A) students for entry into selected polytechnic diploma courses. PFP students are given provisional places in diploma programmes, subject to them passing all modules in the 1-year PFP.



go.gov.sg/pfp

JUST-IN-TIME INFORMATION on JIE APPLICATION (Jan 2022 intake)

For N(A)* and N(T) School Leavers

***Applicable for N(A) students not eligible for progression to 5N(A) and/or not seeking retention at 4N(A)**

Briefing Slides for Students

Key Dates for Jan 2022 Intake Exercise (Full-time *Nitec* Courses)

Key Activity	Period for 2-Year and 3-Year <i>Nitec</i> Courses, and 3-Year <i>Higher Nitec</i> courses	Remarks
1st Phase (Main Phase)		
Application	17 Dec 2021 (2.30pm) to 21 Dec 2021 (5pm)	Apply through the Internet at https://www.ite.edu.sg with NRIC / FIN and Date of Birth. You may also apply using SingPass.
Release of Results	30 Dec 2021 at 9am	Check results at https://istudent.ite.edu.sg with web ID and password
Acceptance of Course Offer Period	30 Dec 2021 to 4 Jan 2022	Accept course offer at https://istudent.ite.edu.sg with web ID and password
2nd Phase (Late Application/Appeal Phase)		
Application	30 Dec 2021 to 4 Jan 2022	Apply through the Internet at https://istudent.ite.edu.sg with NRIC / FIN and Date of Birth. You may also apply using SingPass.
Release of Results	11 Jan 2022 at 9am	Check results at https://istudent.ite.edu.sg with web ID and password
Acceptance of Course Offer Period	11 Jan 2022 to 13 Jan 2022	Accept course offer at https://istudent.ite.edu.sg with web ID and password
3rd Phase (Final Top-up Phase)		
Application	1 st Top-up Phase Application - 11 Jan to 20 Jan 2022 2 nd Top-up Phase Application - 26 Jan to 8 Feb 2022	Apply through the Internet at https://istudent.ite.edu.sg with NRIC / FIN and Date of Birth. You may also apply using SingPass.
Release of Results	1 st Top-up Phase - 14 Jan to 26 Jan 2022 2 nd Top-up Phase - 26 Jan to 15 Feb 2022	Check results at https://istudent.ite.edu.sg with web ID and password
Acceptance of Course Offer Period	1 st Top-up Phase - 14 Jan to 26 Jan 2022 2 nd Top-up Phase - 26 Jan to 15 Feb 2022	Accept course offer at https://istudent.ite.edu.sg with web ID and password

Jan 2022 Intake Term Commencement Date: **10 Jan 2022**

JUST-IN-TIME INFORMATION ON JIE APPLICATION (JAN 2022 INTAKE)

Information For Students on Key Dates for Jan 2022 intake

1. All N(A)* /N(T) school leavers are encouraged to put in an application during the **1st Phase (Main Phase)** between **17 Dec 2021 (2.30pm) to 21 Dec 2021 (5pm)**. Application results for the 1st Phase will be released on **30 Dec 2021 at 9am**.
2. If you wish to appeal, please accept the course offered **before** applying in the 2nd Phase (Late Application/Appeal Phase) between **30 Dec 2021 to 4 Jan 2022**. The application results for the 2nd Phase will be known on **11 Jan 2022 at 9am**.
3. Unsuccessful applicants can appeal under the **3rd Phase (Final Top-up Phase)** between **11 Jan to 20 Jan 2022 and 26 Jan to 8 Feb 2022** for courses with vacancies. The application results for the 3rd Phase will be known between **14 Jan to 26 Jan 2022** and **26 Jan to 15 Feb 2022**.

*N(A) school leavers who are not eligible to progress/repeat in MOE schools.

Please Note the Following:



1. Students who
 - **did not apply** during the 1st Phase (Main Phase) may be contacted by your teachers to understand your reasons and, where necessary, assist you to complete the ITE application online in the Appeal and Top-Up Phases.
 - applied in the 1st Phase (Main Phase) and were **counter-offered courses** may also be contacted by your teachers to advise/remind you to accept the counter-offer **before** submitting an appeal.
2. Students who are not enrolled in any course in secondary school or Post-Secondary Education Institutions (i.e. Poly/ITE/NAFA/LaSalle) by May 2022 may be contacted by MOE for further support and guidance.

STEP-BY-STEP INFORMATION FOR JIE APPLICATION

Online Application for

2-Year *Nitec* and 3-Year
Higher Nitec Courses

3-Year *Nitec* Course with eNFP
(for N(T) courses with 0, 1 pass)

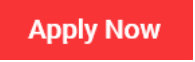
1. Go to https://www.ite.edu.sg .	
2. Click  icon.	
3. Under JIE 'N', click  icon to link to the application website	Under JIE 'E', click  icon to link to the application website
4. At the application website: <ol style="list-style-type: none"> Enter NRIC / FIN and Date of Birth to start application. Upon completion of application, applicants will receive their web ID and password. 	

STEP-BY-STEP INFORMATION FOR JIE APPLICATION

Checking of Posting Results/Accept Course Offer

2-Year *Nitec* and 3-Year
Higher Nitec Courses

3-Year *Nitec* Course with eNFP
(for N(T) courses with 0, 1 pass)

1. Go to <https://istudent.ite.edu.sg>.
2. Enter **web ID** and password.
3. Click '**Self-Service**' followed by '**Student Admission**' followed by '**View Application Results**' to view the application results and to accept course offer.

The above steps applies to all phases (refer to [Slide 9](#) for dates).
For more details, please refer to ITE Admission Booklet.

ITE TRAINEESHIP

- Traineeship is a structured mode of training that enables you to learn valuable skills in an actual work environment and earn a salary at the same time.
- Comprises both on-the-job training (working under the supervision of an experienced and qualified trainer in the company) and off-the-job training (theory and practical lessons at ITE)

https://www.ite.edu.sg/docs/default-source/traineeship/ite-traineeship-e-booklet_2022.pdf

WHY CHOOSE TRAINEESHIP?



Gain a headstart in your career



Accumulate relevant working experience



Receive a full sponsorship of your course fees



Receive the same National ITE Certificate as full-time ITE graduates



Receive salaries, CPF and enjoy employee benefits

Additional Information For Students

The information listed in the table below will help you to make an informed decision on which choice of courses you could consider applying at ITE.

S/N	Information	Attachment/Link
1	ITE Factsheet 2021	 ITE Factsheet 2021
2	ITE Course Booklet 2022	https://www.ite.edu.sg/docs/default-source/full-time-courses-doc/ite-course-booklet-2022
3	ITE Traineeship Course Booklet 2022	https://www.ite.edu.sg/docs/default-source/traineeship/ite-traineeship-e-booklet_2022.pdf
4	Information on Progression Opportunities (From <i>Nitec</i> Courses to <i>Higher Nitec</i> and Technical Diploma Courses)	https://www.ite.edu.sg/admissions/full-time-courses/nitec/progression-opportunities
5	Information on Graduate Employment Survey	https://www.ite.edu.sg/admissions/graduate-employment-survey

Key Pointers for Students on ITE's Joint Intake Exercise (JIE) for Admission to Nitec Courses

ALL N(T) students and N(A) students (who are not progressing to 5N(A) or repeating 4N(A)) are eligible for JIE.

Keen competition for *Nitec* and *Higher Nitec* courses, so use all 12 choices wisely!

Participation in Main Phase is key to secure a place in ITE!

If you are keen in the work & learn option, you may consider applying for the ITE Traineeship programme. Do apply in the Main Phase to avoid missing a place in ITE!

If you are unsuccessful in EAE, make sure you apply in Main Phase to avoid missing a place!

If you have received an additional letter, then you are eligible for the 3-year *Nitec* Programme (eNFP).

If you are eligible for eNFP, make sure you apply for the 2-year *Nitec* first before applying for eNFP!

The eNFP helps to build the necessary literacy and numeracy foundations that will enable you to successfully complete your *Nitec* course!

If you are counter-offered a course, accept it first before appealing to another course you may be more interested in!

**OPTIONS FOR
SEC 4N(A) STUDENTS
(DPP/PFP/ Sec 5/ Private Education)**

DIRECT-ENTRY-SCHEME TO POLYTECHNIC PROGRAMME (DPP)

5 Things You Need to Know

1. What is the DPP?

- Prepares Sec 4N(A) students for progression into selected polytechnic diploma courses via a 2-year *Higher Nitec* programme at ITE, and a 10-week DPP preparatory course
 - Serves as an alternative to Sec 5
- Students who attain required *Higher Nitec* GPA scores are guaranteed a place in one of the polytechnic diploma courses mapped to the *Higher Nitec* course. (Refer to <https://www.ite.edu.sg/admissions/full-time-courses/higher-nitec-dpp> for course mapping.)
- About 1,200 places offered across 18 *Higher Nitec* courses

2. Am I Eligible for DPP 2022?

- Sec 4N(A) student who has sat for GCE N-Level exams in 2021
- Obtained ELMAB3 aggregate of 19 points or less (before deduction of CCA bonus points)
- Meet course-specific entry requirements
- If you can check all 3 boxes above, you're eligible!**
(Note: Being eligible to apply does not guarantee you a place in a DPP *Higher Nitec* course.)

If you have offered GCE O-Level examination subjects in 2021, you may refer to this table for the equivalent grade to compute your ELMAB3 aggregate:

GCE O-Level Grade	Converted Grade
A1-B3	1
B4-C6	2
D7-E8	3

3. How do I Apply?

- Upon release of the GCE N-Level results, all DPP-eligible students may apply for DPP *Higher Nitec* courses via the ITE website (<https://www.ite.edu.sg>).
- You may select up to 12 course choices.
- Remember to provide updated contact details in your application to allow ITE to contact you if necessary.

4. How Will I be Informed of the Outcome?

- You should check your DPP posting results online on the morning of the release of the DPP posting results.
- You will then have to indicate if you wish to accept/reject/appeal the offer.
- If you do not accept the offer by the stipulated date, it will become void and you will be required to continue with your classes in Sec 5 or with your *Nitec* course if your application via JIE 'N' is successful

5. What Happens Next?

Upon accepting your DPP offer, you will attend a 10-week DPP preparatory programme that will start in Jan 2022.

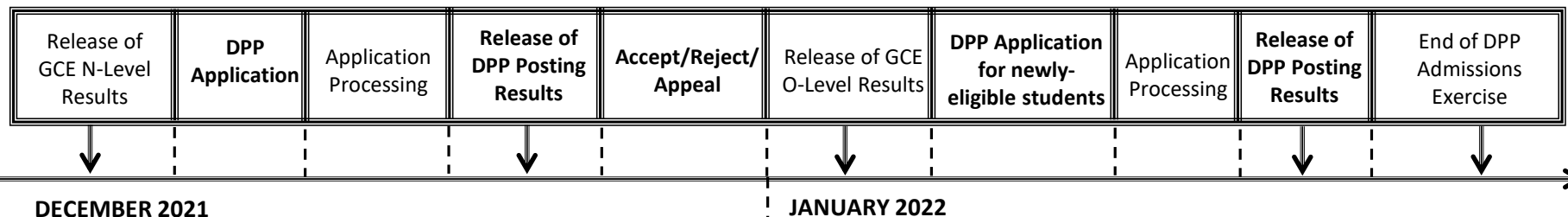

2. Am I Eligible for DPP 2022?

- Sec 4N(A) student who has sat for GCE N-Level exams in 2021
- Obtained ELMAB3 aggregate of 19 points or less (before deduction of CCA bonus points)
- Meet course-specific entry requirements

If you can check all 3 boxes above, you're eligible!
(Note: Being eligible to apply does not guarantee you a place in a DPP Higher Nitec course.)

If you have offered GCE O-Level examination subjects in 2021, you may refer to this table for the equivalent grade to compute your ELMAB3 aggregate:

GCE O-Level Grade	Converted Grade
A1-B3	1
B4-C6	2
D7-E8	3

3. How do I Apply?

- Upon release of the GCE N-Level results, all DPP-eligible students may apply for DPP *Higher Nitec* courses via the ITE website (<https://www.ite.edu.sg>).
- You may select up to 12 course choices.
- Remember to provide updated contact details in your application to allow ITE to contact you if necessary.

Refer to pages 68 to 107 of the Admission Booklet for more information

JIE 'N' & JIE 'H' – Making the Most of your 12 Choices (3-yr Higher Nitec/2-yr Nitec/ DPP)

Choice Order	Course Code
1 st choice	
2 nd choice	
3 rd choice	
4 th choice	
5 th choice	
6 th choice	
7 th choice	
8 th choice	
9 th choice	
10 th choice	
11 th choice	
12 th choice	

1st 3-4 choices

Consider courses you are **passionate** about and which your net aggregate score is within 2 points of past year's ITE Aggregate range.

Next 4 -5 choices

Consider courses you are **interested** in and for which your net aggregate score is **close** to the past year's ITE Aggregate range.

Last 3-4 choices

Include less competitive courses that you clearly qualify for and have interest in. Choose courses with ITE Aggregate range **well above** your aggregate score.

POLYTECHNIC FOUNDATION PROGRAMME (PFP)

Essential Things You Need to Know

1. What is the PFP?

- A foundation year at the polytechnics that:
 - Prepares well-performing Sec 4N(A) students for progression into respective polytechnic diploma courses
 - Serves as an alternative to Sec 5
- Conducted over two academic semesters at the polytechnics
- Students must pass all PFP modules in order to progress to their respective, pre-selected diploma courses.

2. Am I Eligible for PFP 2022?

- You are eligible for the PFP if you:
- Sat for GCE N-Level exams as a school candidate in 2021
 - Have obtained an ELMAB3 aggregate of 12 points or less (before deduction of CCA bonus points)
 - Met course-specific entry requirements as listed on the PFP website

If you can check all 3 boxes above, you're eligible!
(Note: Eligibility does not guarantee you a place in a PFP course)

If you had offered GCE O-Level examination subjects in 2021, you may refer to this table for the equivalent grade to compute your ELMAB3 aggregate:

GCE 'O' Level Grade	Converted Grade
A1-B3	1
B4-C6	2
D7	3

3. How do I Apply?

- Upon release of the GCE O-Level results, all PFP-eligible students will receive Form P containing a PFP PIN that allows them to apply for the PFP at this [link](#).
- You may select up to five course choices.
- Remember to provide updated contact details in your application to allow the polytechnics to contact you if necessary.
(Note: You should continue to attend Sec 5 from 4 January 2022 while applying for PFP.)

4. How Will I be Informed of the Outcome?

- You should log in to the PFP portal to check your application outcomes on the day of PFP posting results release.
- You will then have to indicate if you wish to accept/reject/appeal the offer.
- If you do not select any option, your offer will become invalid and you will be required to continue with your classes in Sec 5.
(Note: If your appeal is successful, your original offer will be void regardless of whether you accept the new PFP offer.)

5. What Happens Next?

- If you accept your offer, you will receive an enrolment package from the polytechnics in February/March 2022.
- The PFP year will start in April 2022.

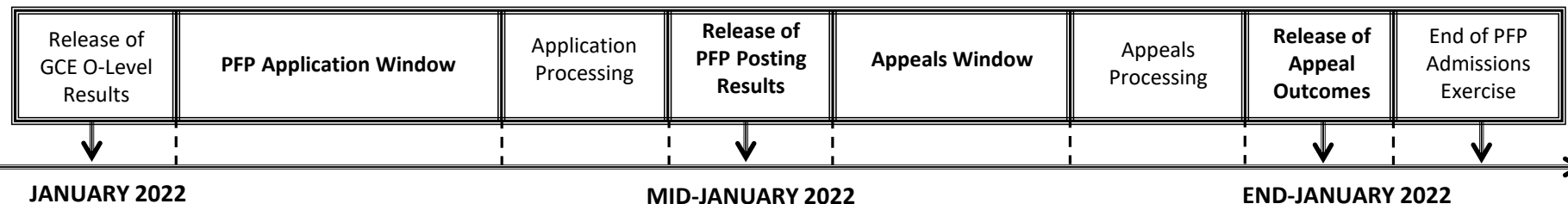

2. Am I Eligible for PFP 2022?

You are eligible for the PFP if you:

- Sat for GCE N-Level exams as a school candidate in 2021
- Have obtained an ELMAB3 aggregate of 12 points or less (before deduction of CCA bonus points)
- Met course-specific entry requirements as listed on the PFP website

 **If you can check all 3 boxes above, you're eligible!**
(Note: Eligibility does not guarantee you a place in a PFP course)

If you had offered GCE O-Level examination subjects in 2021, you may refer to this table for the equivalent grade to compute your ELMAB3 aggregate:

GCE 'O' Level Grade	Converted Grade
A1-B3	1
B4-C6	2
D7	3

3. How do I Apply?

- Upon release of the GCE O-Level results, all PFP-eligible students will receive Form P containing a PFP PIN that allows them to apply for the PFP at this [link](#).
- You may select up to five course choices.
- Remember to provide updated contact details in your application to allow the polytechnics to contact you if necessary.

(Note: You should continue to attend Sec 5 from 4 January 2022 while applying for PFP.)

**PFP
students:
No need to
purchase
Sec 5
textbooks**

(Optional) Briefing for students who intend to continue to do Sec 5 in 2022

Date: 20 December 2021 (Monday)

Mode: *Zoom

Time: 8.30am –10.30am

=====

Join Zoom Meeting

<https://moe-singapore.zoom.us/j/88921888015>

Meeting ID: 889 2188 8015

Passcode: Sec5_2022

Briefing for students who intend to pursue the GCE O levels in school

Time	Programme
0830 – 0930	Bridging for 4NA (2021) to 5NA (2022): Teachers will provide important information on the expectations of the GCE O-Level syllabus (EL, Science, Humanities, Math and POA).
0930 - 1030	Making choices after the N-levels Question and Answer (Optional) <i>Students with no questions can choose to leave the Zoom session</i>

First Day of School (2022)

Secondary 5 and students applying for PFP

- 4 January 2022 (Tue), classroom at 7.25am
- All school rules apply

NAFA FOUNDATION PROGRAMME

Secondary 4 Normal (Academic) students who attained an ELMAB3 (English Language, Mathematics, Best 3 other subjects) aggregate score of 15 points or better, excluding CCA Bonus Points, will be eligible to apply for the course. Applicants who score 4 and above in English Language will be required to attend an interview



Course Presentation: NAFA Foundation Programme

20 December, 10:00 am - 11:00 am

📍 Zoom ([View location](#))

Course Presentation: NAFA Foundation Programme

Location: Zoom

Presenter: Ms Ho Hui May, Dean, Office of Academic Affairs

[View Event Location](#)

[Book Now →](#)

For Students Planning for Private Education

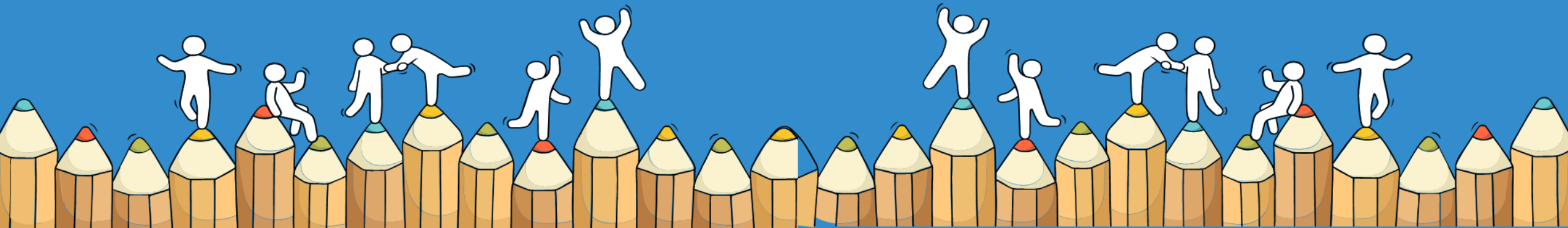

8 Things You Should Know Before You Enrol in A Private School

School Registration



Ensure the school is registered with CPE. Review the school's registration period, expiry date and its overall registration track record.

Partner Institution



Research on the partner institution conferring the diploma or degree, and whether the qualification is recognised by the industry.

EduTrust Certification Scheme

Is the school EduTrust-certified*? Under the scheme, private schools are assessed for their performance in areas such as school management and provision of student support services.



**Schools are required to obtain EduTrust certification in order to offer external degree programmes*

School Premises

Head down to the campus ground to check the facilities and support services. Observe the study environment too.



Fee Protection



Ask if there is any course fee protection so that you will be able to recover unconsumed course fees should the school close down.

Beyond Course fees



Find out about the course syllabus and materials, graduation rates and employment prospects. Approach the alumni to find out what they think of the school.

Teachers

Check if the teachers are qualified to teach the course.



Internship

If industry attachment is included, find out which organisation you will be attached to, the period of attachment and the alternative arrangement should the attachment become unavailable. Verify the information with the organisation as well.



REMINDER

Students who are applying for private education or ITE via alternative channels (appeals etc) are to keep your FTs updated on the status of your application and send us the confirmation letters as soon as possible.

This is important as it will affect the printing of your School Graduation certificates.

Thinking About Your Next Step



**Use 3 Key ECG
Questions To Help
You Get Started**

Who am I?

The more I know about myself, the better my decisions.

Where do I want to go?

There are many pathways with opportunities for continuous learning and recognition.

How do I get there?

Be resilient, explore various pathways and be open to possibilities.

Sources of ECG Support

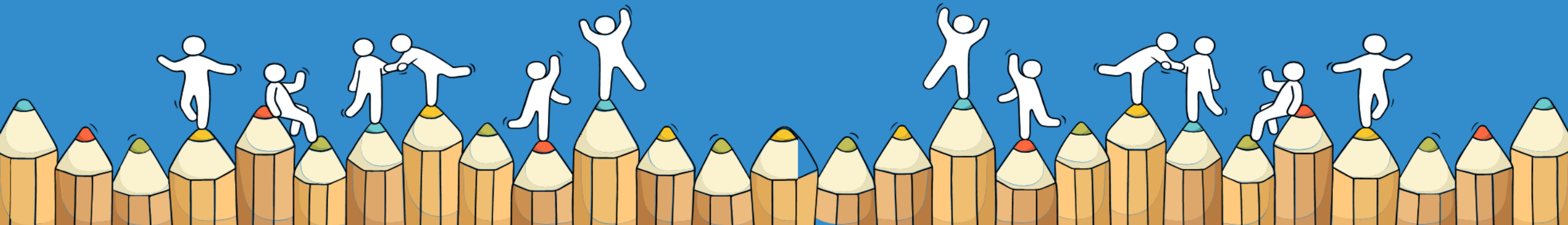

Speak to an ECG Counsellor

- Making informed decisions is important for successful transition from school to further education.
- Speak with your teachers and ECG Counsellor in school, besides your parents, on the possible pathways.
- MOE ECG Centre offers online or phone counselling services to GCE N-Level students from 13 – 24 December 2021 (Weekdays: 9.00 am to 5.00 pm; 18 December, Saturday & 24 December, Friday: 9.00 am to 12.30 pm).
- Details on how to make an appointment can be found in the What's Next pamphlet distributed to you.

Make an online or phone counselling appointment with the ECG Centre @ MOE (Grange Road) through

<https://go.gov.sg/moe-ecg-centre>.



<https://go.gov.sg/moe-ecg-centre>



MySkillsFuture Student Portal (Secondary)

Visit <https://go.gov.sg/MySFSec> for more information on post-GCE N-Level options

A Singapore Government Agency Website

MySKILLSFuture About Know Yourself World of Work Education Guide Help Feedback Login

What's new Events Useful links

- MOE Website
- Student Learning Space
- Early Admission Exercise
- Poly Foundation Programme
- NAFA Foundation Programme
- SP-CCA Athletics
- SP-CCA (Ethnic Dance)
- Art Elective Programme (AEP)
- Enhanced Art Programme (EAP)
- Music Elective Programme (MEP)
- Enhanced Music Programme (EMP)
- Applied Learning Programme (ALP)
- Learning for Life Programme (LLP)

About MySkillsFuture

A one-stop portal that empowers you to embark on a journey of self-discovery and make informed education and career choices. Use the information and tools to explore various education and career pathways, and take charge of your future.

Find out more about yourself

Everyone has a set of unique attributes. The more you know about what you value, what you are interested in, and what you are good at, the more likely you will be able to make good choices in your education and career explorations.

[Discover Now](#)



What's Next – A Quick Guide

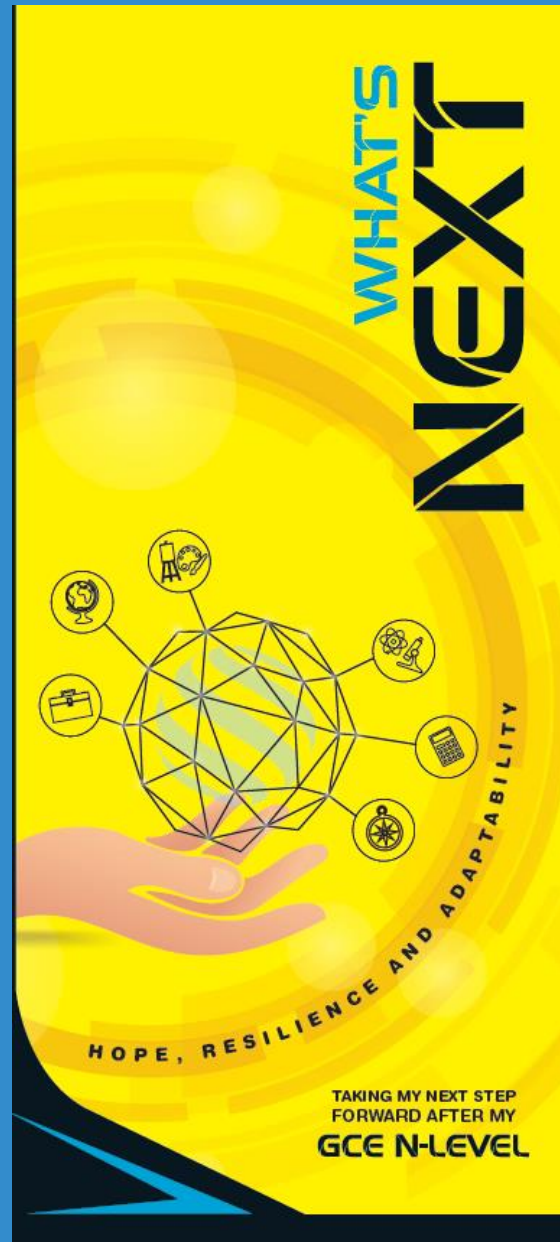

<https://go.gov.sg/whats-next-nlevel>



On My Way (OMW)



You can find articles, videos on different professions, and connect with tertiary seniors and young professionals through sharing sessions with National Youth Council's On My Way (OMW) website.

KNOW IT ALL COPY URL TO SHARE

INVESTMENT BANKER

Investment Bankers sell securities and provide strategic advice to their clients. They advise clients on raising funds from the equity/debt capital markets and merger and acquisitions (M&A).

RESPONSIBILITIES

- Advise corporate clients on product offerings, private equity transactions, mergers and acquisitions, and valuations.
- Determine the **best strategy** and place to **raise debt or equity capital**.
- Prepare necessary documents to **protect the company and investor**.
- Ensure all **government regulations have been adhered to**.
- Perform financial modelling using valuation methods.

SKILLS NEEDED

HARD SKILLS	SOFT SKILLS
<ul style="list-style-type: none">Financial Modelling (e.g. DCF, Public Comps, M&A Comps)Data AnalyticsStrong Mathematical and Numerical Skills	<ul style="list-style-type: none">Influencing and negotiation skillsInnovative Problem SolvingCustomer OrientationCommunication

DAY IN THE LIFE

Explore our library of over 60 videos to get an intimate look into the daily lives of different professionals. Looking for a specific job? Use the category filter below to help you navigate the videos!

BROWSE ALL Filter By Category: #all

A Day in the Life of a Civil Engineer

Ever wondered what engineers do other than math? Join Yu Rou as she brings us into the world of a Civil Engineer!

By National Youth Council
#Engineering, #CivilEngineer

A Day in the Life of a Game Developer

What really goes on behind the scenes of games development? Learn more about what a Game Developer does!

By National Youth Council
#ComputerScience, #GamesDeveloper

A Day in the Life of a Public Relations Manager

Writing about hot topics isn't what Samantha does all the time. Let's see what she has to "highlight" to us!

By National Youth Council
#Communications&NewMedia, #PublicRelationOfficer

A Day in the Life of a Social Media Strategist

Social media all day every day? Find out what it's like to be a Social Media Strategist.

By National Youth Council
#Communications&NewMedia, #SocialMediaStrategist



<https://go.gov.sg/omw2022>

<https://go.gov.sg/omw2022>

Post- Secondary Education

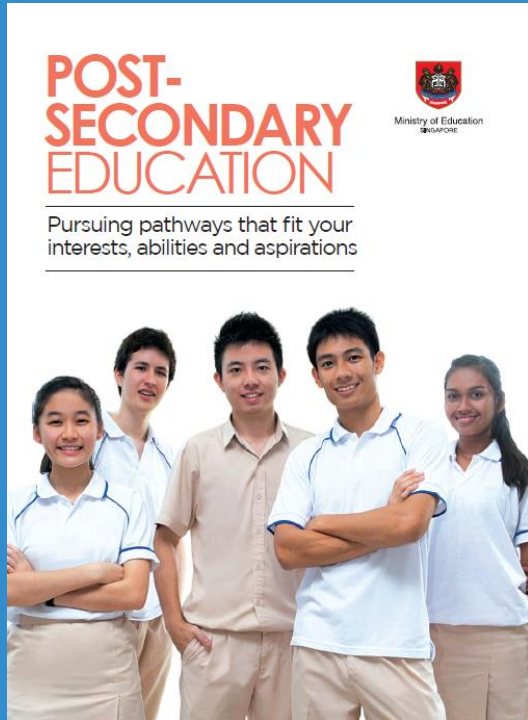

Post-Secondary Education booklet
Learn more about the post-secondary landscape at

<https://moe.gov.sg/post-secondary/overview>

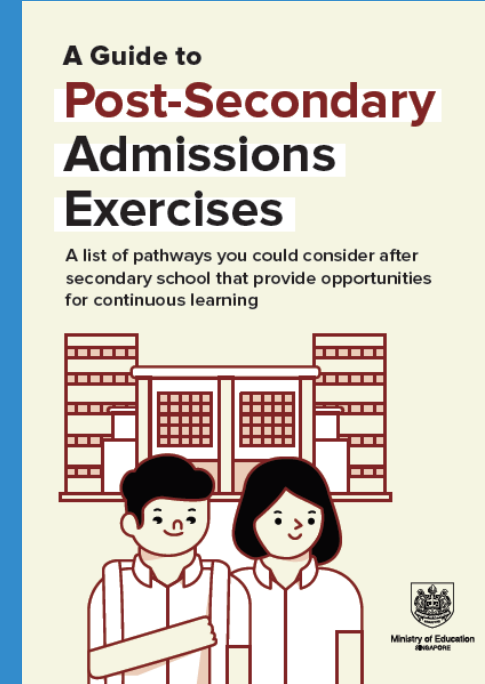

Post-Secondary Admissions Exercises booklet
A list of pathways you could consider after secondary school

<https://moe.gov.sg/post-secondary/admissions>



The N-Level is not the destination.

It is part of your education journey.

No matter what the results are, you must remember that your results do not determine who you are or how successful you will be in the future!



All
the
Best



Ministry of Education
SINGAPORE